new to range

THANKS TO AYD POWER AND ALL UNDER ONE ROOF STRATEGY

AYD®
AUTOMOTIVE INDUSTRY

PASSENGER VEHICLE

EXACTING OE QUALITY
ISO TS 16949

www.aydtr.com

TÜRKİYE'NİN 500 BÜYÜK SANAYİ KURULUŞU

TÜRKİYE'NİN İLK 1000 İHRACATÇI FİRMASI
TOP 1000 EXPORTERS OF TURKEY

OCTOBER 2021

new to range

PASSENGER VEHICLE

INDEX

OCTOBER 2021

ACURA 3-6
ALFA ROMEO 7-8
BUICK 9-14
CADILLAC 15-20
CHEVROLET 21-30
CHRYSLER 31-32
CITROEN 33
DAIHATSU 34
DODGE 35
DS 36
FORD 37-47
GENESIS 48
GEO 49-50
GMC 51-52
HONDA 53-56
HYUNDAI 57-60
INFINITI 61-63
ISUZU 64-66
JEEP 67-73
KIA 74-77
LEXUS 78-81
LINCOLN 82-86
MAZDA 87-88
MERCEDES BENZ 89-91
MERCURY 92
MITSUBISHI 93
NISSAN 94-102
OLDSMOBILE 103-106
OPEL 107-109
PEUGEOT 110
PONTIAC 111-112
PORSCHE 113-115
SUBARU 116-122
SUZUKI 123-124
TOYOTA 125-130
VAUXHALL 131-132
VOLVO 133

ACURA

MODEL	START YEAR	END YEAR
RL	1995/10	2004/09

SILENTBLOCK *TAKOZ*

LEFT & RIGHT
FRONT Axle

OE:
51360SZ3010-P

87-25289

ACURA

MODEL	START YEAR	END YEAR
ILX Sedan	2012/09	

SILENTBLOCK *TAKOZ*

LEFT & RIGHT
REAR Axle

OE:
52400SNAC00-P1

87-25654

ACURA

MODEL	START YEAR	END YEAR
MDX (YD3)	2013/06	

SILENTBLOCK *TAKOZ*

LEFT & RIGHT
REAR Axle

OE:
52340T6ZA00-P

87-25730

ACURA

MODEL	START YEAR	END YEAR
TL (UA8, UA9)	2009/01	
TSX (CU_)	2009/01	
TSX Station wagon (CW_)	2009/01	

SILENTBLOCK *TAKOZ*

LEFT & RIGHT
REAR Axle

OE:
52340TA0A00-P

87-25732

ALFA ROMEO

MODEL	START YEAR	END YEAR
GIULIA (952_)	2015/10	

WISHBONE *SALINCAK*

LEFT
Upper Front Axle

OE:
50533329

97-23349

RIGHT
Upper Front Axle

OE:
50533327

97-23350

RELATED	PART NUM	DESCRIPTION
	23351	SILENTBLOCK

RELATED	PART NUM	DESCRIPTION
	23351	SILENTBLOCK

ALFA ROMEO

MODEL	START YEAR	END YEAR
GIULIA (952_)	2015/10	

SILENTBLOCK *TAKOZ*

LEFT & RIGHT
FRONT Axle

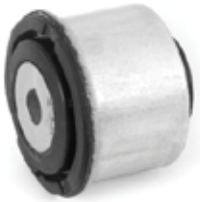

OE:
50533329-P

87-23351

BUICK

MODEL	START YEAR	END YEAR
PARK AVENUE	1996/10	2005/12

SILENTBLOCK *TAKOZ*

LEFT & RIGHT
FRONT Axle

OE:
25766510-P

87-20281

BUICK

MODEL	START YEAR	END YEAR
LESABRE	1999/01	
LUCERNE Sedan	2005/09	2011/12
PARK AVENUE	1996/10	2005/12

TRACK CONTROL ARM *ROTILLI KOL*

LEFT & RIGHT
Rear Axle

OE:
25954973
25733087
25954975

88-21583

RELATED	PART NUM	DESCRIPTION
	21584	SILENTBLOCK

BUICK

MODEL	START YEAR	END YEAR
CASCADA	2015/09	

STRUT CONTROL ARM *DENGE KOLU*

CENTER
Rear Axle

OE:
13332257

96-23885

RELATED	PART NUM	DESCRIPTION
	23886	SILENTBLOCK

BUICK

MODEL	START YEAR	END YEAR
CASCADA	2015/09	

SILENTBLOCK *TAKOZ*

CENTER
REAR Axle

OE:
13332257-P

87-23886

BUICK

MODEL	START YEAR	END YEAR
VERANO Sedan	2011/09	

SILENTBLOCK *TAKOZ*

LEFT & RIGHT
REAR Axle

OE:
13288972-P

87-25260

BUICK

MODEL	START YEAR	END YEAR
LA CROSSE Sedan	2016/02	

AXIAL JOINT *ROT MILI*

LEFT & RIGHT
Front Axle

OE:
23227477

95-26477

CADILLAC

MODEL	START YEAR	END YEAR
DEVILLE	1999/09	2005/12
SEVILLE	1997/09	2004/09

SILENTBLOCK *TAKOZ*

LEFT & RIGHT
FRONT Axle

OE:
25766510-P

87-20281

CADILLAC

MODEL	START YEAR	END YEAR
SEVILLE	1997/09	2004/09

TRACK CONTROL ARM *ROTILLI KOL*

LEFT & RIGHT
Rear Axle

OE:
25954973

88-21583

RELATED	PART NUM	DESCRIPTION
	21584	SILENTBLOCK

CADILLAC

MODEL	START YEAR	END YEAR
ATS	2013/02	

TRACK CONTROL ARM *ROTILLI KOL*

LEFT
LOWER FRONT Axle

OE:
23462008
20768758

94-22443

RIGHT
LOWER FRONT Axle

OE:
23462009
20768759

94-22444

RELATED	PART NUM	DESCRIPTION
	22445	SILENTBLOCK

RELATED	PART NUM	DESCRIPTION
	22445	SILENTBLOCK

CADILLAC

MODEL	START YEAR	END YEAR
ATS	2013/02	

SILENTBLOCK *TAKOZ*

LEFT & RIGHT
REAR Axle

OE:
23462009-P
20759941

87-22445

CADILLAC

MODEL	START YEAR	END YEAR
ELR	2013/09	2016/02

STRUT CONTROL ARM *DENGE KOLU*

CENTER
Rear Axle

OE:
423062

96-23885

RELATED	PART NUM	DESCRIPTION
	23886	SILENTBLOCK

CADILLAC

MODEL	START YEAR	END YEAR
ELR	2013/09	2016/02

SILENTBLOCK *TAKOZ*

CENTER
REAR Axle

OE:
13262449-P

87-23886

CHEVROLET

MODEL	START YEAR	END YEAR
CAMARO	2015/09	
CAMARO Cabrio	2015/09	

SILENTBLOCK *TAKOZ*

LEFT & RIGHT
REAR Axle

OE:
23317366-P

87-22445

CHEVROLET

MODEL	START YEAR	END YEAR
CAVALIER Sedan	2017/10	

SILENTBLOCK *TAKOZ*

LEFT & RIGHT
FRONT Axle

OE:
26201847-P2

87-23082

CHEVROLET

MODEL	START YEAR	END YEAR
TRAILBLAZER (KC_)	2001/09	2009/12

SILENTBLOCK *TAKOZ*

LEFT & RIGHT
FRONT Axle

OE:
26784239-P

87-23538

CHEVROLET

MODEL	START YEAR	END YEAR
TRAILBLAZER (KC_)	2001/09	2009/12

SILENTBLOCK *TAKOZ*

LEFT & RIGHT
FRONT Axle

OE:
15105776-P1

87-23599

CHEVROLET

MODEL	START YEAR	END YEAR
TRAILBLAZER (KC_)	2001/09	2009/12

SILENTBLOCK *TAKOZ*

LEFT & RIGHT
FRONT Axle

OE:
8151984860-P

87-23601

CHEVROLET

MODEL	START YEAR	END YEAR
CRUZE Station Wagon (J308)	2012/08	

STRUT CONTROL ARM *DENGE KOLU*

CENTER
Rear Axle

OE:
13332257
423057

96-23885

RELATED	PART NUM	DESCRIPTION
	23886	SILENTBLOCK

CHEVROLET

MODEL	START YEAR	END YEAR
CRUZE Station Wagon (J308)	2012/08	

SILENTBLOCK *TAKOZ*

CENTER
REAR Axle

OE:
13332257-P

87-23886

CHEVROLET

MODEL	START YEAR	END YEAR
CAMARO	2015/09	
CAMARO Cabrio	2015/09	

TRACK CONTROL ARM *ROTILLI KOL*

LEFT
LOWER Front Axle

OE:
23317365

94-24685

RIGHT
LOWER Front Axle

OE:
23317366

94-24686

RELATED	PART NUM	DESCRIPTION
	22445	SILENTBLOCK

RELATED	PART NUM	DESCRIPTION
	22445	SILENTBLOCK

CHEVROLET

MODEL	START YEAR	END YEAR
CRUZE Hatchback	2017/01	
CRUZE Hatchback (J305)	2010/12	
CRUZE Sedan	2015/11	
CRUZE Station Wagon (J308)	2012/08	

SILENTBLOCK *TAKOZ*

LEFT & RIGHT
REAR Axle

OE:
13469509-P

87-25260

CHEVROLET

MODEL	START YEAR	END YEAR
TRACKER	1988/09	2006/10

TIE ROD ADAPTER *ROT KOLU ADAPTÖRÜ*

CENTER
FRONT Axle

OE:
4851031G25

84-26275

CHRYSLER

MODEL	START YEAR	END YEAR
PACIFICA	2016/02	

SILENTBLOCK *TAKOZ*

LEFT & RIGHT
FRONT Axle

OE:
68229020AG-P

87-23543

CHRYSLER

MODEL	START YEAR	END YEAR
200 Cabrio	2010/01	
200 Sedan	2010/01	

SILENTBLOCK *TAKOZ*

LEFT & RIGHT
REAR Axle

OE:
68079540AE-M-P

87-25893

CITROËN

MODEL	START YEAR	END YEAR
JUMPY Minibüs/Otobüs (V_)	2016/04	
JUMPY Panelvan/Van (V_)	2016/04	
JUMPY Platform şasi (V_)	2016/09	
SPACETOURER Minibüs/Otobüs (V_)	2016/04	

STABILIZER *STABILIZER ROT*

LEFT & RIGHT
Rear Axle

OE:
9805621380

96-21608

DAIHATSU

MODEL	START YEAR	END YEAR
TERIOS (J2_)	2005/11	

STABILIZER *STABILIZER ROT*

LEFT & RIGHT
Rear Axle

OE:
48802B4010

96-23363

DODGE

MODEL	START YEAR	END YEAR
AVENGER	2007/06	2014/12
JOURNEY	2008/06	

SILENTBLOCK *TAKOZ*

LEFT & RIGHT
REAR Axle

OE:
68079540AE-M-P

87-25893

DS

MODEL	START YEAR	END YEAR
DS 3 CROSSBACK (UR_, UC_, UJ_)	2018/10	

TIE ROD END *ROT BAŞI*

LEFT
FRONT Axle

OE:
1648322680

91-25326

RIGHT
FRONT Axle

OE:
1648322580

91-25327

FORD

MODEL	START YEAR	END YEAR

WISHBONE *SALINCAK*

LEFT
Front Axle

OE:
KK213A053AD
2374224
2276510

97-22554

RIGHT
Front Axle

OE:
KK213A052AD
2374223
KK213A052AE

97-22555

RELATED	PART NUM	DESCRIPTION
	12626	SILENT BLOCK
	22556	SILENTBLOCK

RELATED	PART NUM	DESCRIPTION
	12626	SILENT BLOCK
	22556	SILENTBLOCK

FORD

MODEL	START YEAR	END YEAR
MUSTANG Convertible	2005/09	
MUSTANG Coupe	2004/12	

SILENTBLOCK *TAKOZ*

LEFT & RIGHT
FRONT Axle

OE:
4R3Z3079B-P1

87-23348

FORD

MODEL	START YEAR	END YEAR
EXPEDITION	2017/10	
EXPEDITION	2006/09	
EXPEDITION	2002/10	2006/02

WISHBONE *SALINCAK*

LEFT
Upper Front Axle

OE:
2L1Z3085AA

97-23361

RIGHT
Upper Front Axle

OE:
2L1Z3084AA

97-23362

RELATED	PART NUM	DESCRIPTION
	23549	SILENTBLOCK

RELATED	PART NUM	DESCRIPTION
	23549	SILENTBLOCK

FORD

MODEL	START YEAR	END YEAR
EXPEDITION	2017/10	
EXPEDITION	2006/09	
EXPEDITION	2002/10	2006/02

SILENTBLOCK *TAKOZ*

LEFT & RIGHT
FRONT Axle

OE:
2L1Z3084AA-P

87-23549

FORD

MODEL	START YEAR	END YEAR
EXCURSION	1999/08	2005/12
F-250 SUPER DUTY	2007/10	
F-250 SUPER DUTY Crew Cab Pickup	2007/09	2010/12
F-250 SUPER DUTY Crew Cab Pickup	1998/09	2007/12
F-250 SUPER DUTY Crew Cab Pickup (W2A, W2B)	2017/07	
F-250 SUPER DUTY Crew Cab Pickup (W2A, W2B)	2010/09	
F-250 SUPER DUTY Extended Cab Pickup	2007/09	2010/12
F-250 SUPER DUTY Extended Cab Pickup	1998/09	2007/12
F-250 SUPER DUTY Extended Cab Pickup (X2A,	2017/07	
F-250 SUPER DUTY Extended Cab Pickup (X2A,	2010/09	

STRUT CONTROL ARM *DENGE KOLU*

CENTER
Front Axle

OE:
F81Z3B239AA

88-23647

RELATED	PART NUM	DESCRIPTION
	24112	SILENTBLOCK

FORD

MODEL	START YEAR	END YEAR
EXCURSION	1999/08	2005/12
F-250 SUPER DUTY	2007/10	
F-250 SUPER DUTY Crew Cab Pickup	2007/09	2010/12
F-250 SUPER DUTY Crew Cab Pickup	1998/09	2007/12
F-250 SUPER DUTY Crew Cab Pickup (W2A, W2B)	2017/07	
F-250 SUPER DUTY Crew Cab Pickup (W2A, W2B)	2010/09	
F-250 SUPER DUTY Extended Cab Pickup	2007/09	2010/12
F-250 SUPER DUTY Extended Cab Pickup	1998/09	2007/12
F-250 SUPER DUTY Extended Cab Pickup (X2A,	2017/07	
F-250 SUPER DUTY Extended Cab Pickup (X2A,	2010/09	

SILENTBLOCK *TAKOZ*

CENTER
FRONT Axle

OE:
F81Z3B239AA-P

87-24112

FORD

MODEL	START YEAR	END YEAR
EXPEDITION	2002/10	2006/02

WISHBONE *SALINCAK*

LEFT
UPPER FRONT Axle

OE:
6L1Z3085BA

97-25651

RIGHT
UPPER FRONT Axle

OE:
6L1Z3084BA

97-25652

RELATED	PART NUM	DESCRIPTION
	23549	SILENTBLOCK

RELATED	PART NUM	DESCRIPTION
	23549	SILENTBLOCK

FORD

MODEL	START YEAR	END YEAR
RANGER (ET)	2005/01	2012/07

WISHBONE *SALINCAK*

LEFT
UPPER FRONT Axle

OE:
XM343091DC-K1
3665721

97-26422

RIGHT
UPPER FRONT Axle

OE:
XM343084DC-K1

97-26423

RELATED	PART NUM	DESCRIPTION
	01482	BALL JOINT
	11089	WISHBONE
	13633	REPAIR KIT
	13639	SILENTBLOCK

RELATED	PART NUM	DESCRIPTION
	01482	BALL JOINT
	11090	WISHBONE
	13633	REPAIR KIT
	13639	SILENTBLOCK

FORD

MODEL	START YEAR	END YEAR
TOURNEO CUSTOM V362 Minibüs/Otobüs (F3)	2012/04	
TRANSIT CUSTOM V362 Minibüs/Otobüs (F3)	2012/04	
TRANSIT CUSTOM V362 Panelvan/Van (FY, FZ)	2012/04	

STABILIZER *STABILIZER ROT*

LEFT & RIGHT
REAR Axle

OE:
GK215C486BE
2185084
2096027

96-26475

FORD

MODEL	START YEAR	END YEAR
F-150 Standard Cab Pickup	2008/09	

TIE ROD END *ROT BAŞI*

LEFT & RIGHT
FRONT Axle

OE:
AL3Z3A130A

91-26478

FORD

MODEL	START YEAR	END YEAR
THUNDERBIRD Coupe	1989/01	1997/12

STABILIZER *Z ROT (STABILIZER KOL)*

LEFT & RIGHT
FRONT Axle

OE:
F3LY5K484A

96-26482

GENESIS

MODEL	START YEAR	END YEAR
G80	2016/09	

TRACK CONTROL ARM *ROTILLI KOL*

LEFT & RIGHT
Lower Rear Axle

OE:
55250B1100

94-22313

RELATED	PART NUM	DESCRIPTION
	22293	SILENTBLOCK

GEO

MODEL	START YEAR	END YEAR
STORM Coupe	1991/04	1993/12
STORM Coupe	1989/01	1991/03
STORM Hatchback	1991/04	1993/12
STORM Hatchback	1989/01	1991/03
STORM Station wagon	1989/09	1993/12

BALL JOINT *ROTIL*

LEFT & RIGHT
FRONT Axle

OE:
94466461

92-26052

GEO

MODEL	START YEAR	END YEAR
TRACKER Cabrio	1988/01	1998/12
TRACKER Station Wagon	1988/01	1998/12
TRACKER SUV	1988/09	1997/12

TIE ROD ADAPTER *ROT KOLU ADAPTÖRÜ*

CENTER
FRONT Axle

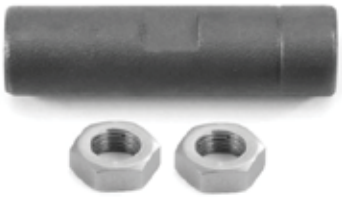

OE:
4863050W00

84-26275

GMC

MODEL	START YEAR	END YEAR
ENVOY SUV	2001/09	2009/12

SILENTBLOCK *TAKOZ*

LEFT & RIGHT
FRONT Axle

OE:
15105776-P1

87-23599

GMC

MODEL	START YEAR	END YEAR
ENVOY SUV	2001/09	2009/12

SILENTBLOCK *TAKOZ*

LEFT & RIGHT
FRONT Axle

OE:
89060576-P

87-23601

HONDA

MODEL	START YEAR	END YEAR
S2000 (AP)	1999/03	

SILENTBLOCK *TAKOZ*

LEFT & RIGHT
FRONT Axle

OE:
51360S2A030-P2

87-25251

HONDA

MODEL	START YEAR	END YEAR
CIVIC VIII Sedan (FD, FA)	2005/09	

SILENTBLOCK *TAKOZ*

LEFT & RIGHT
REAR Axle

OE:
52400SNAC00-P1

87-25654

HONDA

MODEL	START YEAR	END YEAR
PASSPORT SUV (YF_)	2019/03	
PILOT	2015/07	
RIDGELINE	2016/07	

SILENTBLOCK *TAKOZ*

LEFT & RIGHT
REAR Axle

OE:
52340T6ZA00-P

87-25730

HONDA

MODEL	START YEAR	END YEAR
ACCORD Coupe (CM)	2003/07	
ACCORD VIII (CP)	2007/09	
ACCORD VIII (CU)	2008/04	

SILENTBLOCK *TAKOZ*

LEFT & RIGHT
REAR Axle

OE:
52340TA0A00-P

87-25732

HYUNDAI

MODEL	START YEAR	END YEAR
GENESIS (DH)	2014/03	

SILENTBLOCK *TAKOZ*

LEFT & RIGHT
REAR Axle

OE:
55258B1100

87-22293

HYUNDAI

MODEL	START YEAR	END YEAR
GENESIS (DH)	2014/03	

TRACK CONTROL ARM *ROTILLI KOL*

LEFT & RIGHT
Lower Rear Axle

OE:
55250B1100

94-22313

RELATED	PART NUM	DESCRIPTION
	22293	SILENTBLOCK

HYUNDAI

MODEL	START YEAR	END YEAR
TUCSON (JM)	2004/06	
TUCSON Kasa/SUV (JM)	2004/06	2010/03

SILENTBLOCK *TAKOZ*

LEFT & RIGHT
REAR Axle

OE:
552272E500

87-25259

HYUNDAI

MODEL	START YEAR	END YEAR
ELANTRA V Sedan (MD, UD)	2010/09	
i30 (GD)	2011/06	
i30 Coupe	2013/05	
i30 Station wagon (GD)	2012/06	
VELOSTER (FS)	2011/03	2017/12

TIE ROD END *ROT BAŞI*

LEFT
FRONT Axle

OE:
56820A6000

91-26533

RIGHT
FRONT Axle

OE:
56820B2050

91-26534

INFINITI

MODEL	START YEAR	END YEAR
J30	1992/01	1997/12

STABILIZER *STABILIZER ROT*

LEFT & RIGHT
REAR Axle

OE:
5461835F10

96-24129

INFINITI

MODEL	START YEAR	END YEAR
QX50 II	2018/04	

STABILIZER *Z ROT (STABILIZER KOL)*

LEFT
REAR Axle

OE:
562615NA0B

96-26490C

RIGHT
REAR Axle

OE:
562615NA0A

96-26491C

INFINITI

MODEL	START YEAR	END YEAR
QX50 II	2018/04	

STABILIZER *Z ROT (STABILIZER KOL)*

LEFT & RIGHT
FRONT Axle

OE:
546185NA0A

96-26492C

ISUZU

MODEL	START YEAR	END YEAR
ASCENDER	2002/06	

SILENTBLOCK *TAKOZ*

LEFT & RIGHT
FRONT Axle

OE:
15105776-P1

87-23599

ISUZU

MODEL	START YEAR	END YEAR
ASCENDER	2002/06	

SILENTBLOCK *TAKOZ*

LEFT & RIGHT
FRONT Axle

OE:
1503047-P

87-23601

ISUZU

MODEL	START YEAR	END YEAR
IMPULSE	1990/01	1993/12

BALL JOINT *ROTIL*

LEFT & RIGHT
FRONT Axle

OE:
8944664611

92-26052

JEEP

MODEL	START YEAR	END YEAR
WRANGLER III (JK)	2006/06	

STRUT CONTROL ARM *DENGE KOLU*

CENTER
Upper Rear Axle

OE:
K52060024AE
52060024AE

83-17861

RELATED	PART NUM	DESCRIPTION
	22788	SILENTBLOCK

JEEP

MODEL	START YEAR	END YEAR
COMMANDER (XK, XH)	2005/09	2010/12
COMMANDER VAN (XH)	2005/09	2010/12
GRAND CHEROKEE III (WH, WK)	2004/10	2011/10

STRUT CONTROL ARM *DENGE KOLU*

LEFT & RIGHT
Lower Rear Axle

OE:
K52089605AD
52089605AD

88-20754

RELATED	PART NUM	DESCRIPTION
	20033	SILENTBLOCK
	22612	SILENTBLOCK

JEEP

MODEL	START YEAR	END YEAR
WRANGLER III (JK)	2006/06	

SILENTBLOCK *TAKOZ*

LEFT & RIGHT
REAR Axle

OE:
52060024AE-P

87-22788

JEEP

MODEL	START YEAR	END YEAR
CHEROKEE (KJ)	2001/03	2008/01

SILENTBLOCK *TAKOZ*

LEFT & RIGHT
REAR Axle

OE:
52088682AB-P

87-25264

JEEP

MODEL	START YEAR	END YEAR
WRANGLER IV (JL)	2017/11	

TIE ROD END *ROT BAŞI*

LEFT
Front Axle

OE:
68258760AC
68258760AE
68258760AD

91-26024

RIGHT
Front Axle

OE:
68258759AB
68258759AA
68258759AC

91-26025

JEEP

MODEL	START YEAR	END YEAR
WRANGLER IV (JL)	2017/11	

TIE ROD END *ROT BAŞI*

LEFT
Front Axle

OE:
68258762AC
68258762AB
68258762AD

91-26028

RIGHT
Front Axle

OE:
68309365AC
68309365AA
68309365AB

91-26029

JEEP

MODEL	START YEAR	END YEAR
CHEROKEE (XJ)	1983/09	2001/09
GRAND CHEROKEE I (ZJ, ZG)	1991/09	1999/04
WRANGLER II (TJ)	1996/08	2008/12

BUSH *TAKOZ*

LEFT & RIGHT
FRONT Axle

OE:
K52001162-P

87-26103

KIA

MODEL	START YEAR	END YEAR
SPORTAGE II (JE_, KM)	2004/09	
SPORTAGE II VAN (KM_)	2004/09	

SILENTBLOCK *TAKOZ*

LEFT & RIGHT
REAR Axle

OE:
552272E500

87-25259

KIA

MODEL	START YEAR	END YEAR
SORENTO III (UM)	2015/01	

AXIAL JOINT *ROT MILI*

LEFT & RIGHT
FRONT Axle

OE:
57724C5300

95-26499

KIA

MODEL	START YEAR	END YEAR
SORENTO III (UM)	2015/01	

AXIAL JOINT *ROT MILI*

LEFT & RIGHT
FRONT Axle

OE:
57724C5400

95-26500

KIA

MODEL	START YEAR	END YEAR
CEE'D (JD)	2012/05	
CEE'D Sportswagon (JD)	2012/09	
PRO CEE'D (JD)	2013/03	
SOUL II (PS)	2014/02	

TIE ROD END *ROT BAŞI*

LEFT
FRONT Axle

OE:
56820B2000

91-26533

RIGHT
FRONT Axle

OE:
56820B2050

91-26534

LEXUS

MODEL	START YEAR	END YEAR
LS (_F3_)	2000/08	2006/08

WISHBONE *SALINCAK*

LEFT
Upper Front Axle

OE:
4861059035
4863059045

97-20763

RIGHT
Upper Front Axle

OE:
4861059045
4863059035

97-20764

RELATED	PART NUM	DESCRIPTION
	20765	SILENTBLOCK

RELATED	PART NUM	DESCRIPTION
	20765	SILENTBLOCK

LEXUS

MODEL	START YEAR	END YEAR
LS (_F3_)	2000/08	2006/08

SILENTBLOCK *TAKOZ*

LEFT & RIGHT
FRONT Axle

OE:
4863059045-P

87-20765

LEXUS

MODEL	START YEAR	END YEAR
ES (_V6_)	2012/06	2018/06

STRUT CONTROL ARM *DENGE KOLU*

LEFT & RIGHT
Rear Axle

OE:
4871006150

88-24009

RELATED	PART NUM	DESCRIPTION
	20758	SILENTBLOCK

LEXUS

MODEL	START YEAR	END YEAR
RX (_L1_)	2008/12	2015/12
RX (_U3_)	2003/02	2008/12

STABILIZER *STABILIZER ROT*

LEFT & RIGHT
FRONT Axle

OE:
4882042040

96-26489

LINCOLN

MODEL	START YEAR	END YEAR
NAVIGATOR (U228)	2002/09	2006/12

WISHBONE *SALINCAK*

LEFT
Upper Front Axle

OE:
2L1Z3085AA

97-23361

RIGHT
Upper Front Axle

OE:
2L1Z3084AA

97-23362

RELATED	PART NUM	DESCRIPTION
	23549	SILENTBLOCK

RELATED	PART NUM	DESCRIPTION
	23549	SILENTBLOCK

LINCOLN

MODEL	START YEAR	END YEAR
NAVIGATOR (U228)	2002/09	2006/12

SILENTBLOCK *TAKOZ*

LEFT & RIGHT
FRONT Axle

OE:
2L1Z3084AA-P

87-23549

LINCOLN

MODEL	START YEAR	END YEAR
MKX	2006/01	

STRUT CONTROL ARM *DENGE KOLU*

LEFT & RIGHT
Lower Rear Axle

OE:
7T4Z5500AA

88-25235

LINCOLN

MODEL	START YEAR	END YEAR
NAVIGATOR (U228)	2002/09	2006/12

WISHBONE *SALINCAK*

LEFT
UPPER FRONT Axle

OE:
4L1Z3085CA

97-25651

RIGHT
UPPER FRONT Axle

OE:
4L1Z3084CA

97-25652

RELATED	PART NUM	DESCRIPTION
	23549	SILENTBLOCK

RELATED	PART NUM	DESCRIPTION
	23549	SILENTBLOCK

LINCOLN

MODEL	START YEAR	END YEAR
MARK VIII Coupe	1992/10	1998/12
MARK VIII Sedan	1991/09	1998/12

STABILIZER *Z ROT (STABILIZER KOL)*

LEFT & RIGHT
FRONT Axle

OE:
F3LY5K484A

96-26482

MAZDA

MODEL	START YEAR	END YEAR
CX-9 (TB)	2006/09	

STRUT CONTROL ARM *DENGE KOLU*

LEFT & RIGHT
Lower Rear Axle

OE:
TD1128500A

88-25235

MAZDA

MODEL	START YEAR	END YEAR
BT-50 Pick-up (CD, UN)	2006/08	2015/12

WISHBONE *SALINCAK*

LEFT
UPPER FRONT Axle

OE:
XM343091DB-K1

97-26422

RIGHT
UPPER FRONT Axle

OE:
XM343091DA

97-26423

RELATED	PART NUM	DESCRIPTION
	01482	BALL JOINT
	11089	WISHBONE
	13633	REPAIR KIT
	13639	SILENTBLOCK

RELATED	PART NUM	DESCRIPTION
	01482	BALL JOINT
	11090	WISHBONE
	13633	REPAIR KIT
	13639	SILENTBLOCK

MERCEDES-BENZ

MODEL	START YEAR	END YEAR
GLE (V167)	2018/10	
GLS (X167)	2019/04	

STRUT CONTROL ARM *DENGE KOLU*

LEFT
Upper Rear Axle

OE:
1673505700

88-23266

RIGHT
Upper Rear Axle

OE:
1673505800

88-23267

RELATED	PART NUM	DESCRIPTION
	23268	SILENTBLOCK
	23270	SILENTBLOCK

RELATED	PART NUM	DESCRIPTION
	23268	SILENTBLOCK
	23270	SILENTBLOCK

MERCEDES-BENZ

MODEL	START YEAR	END YEAR
GLE (V167)	2018/10	
GLS (X167)	2019/04	

SILENTBLOCK *TAKOZ*

LEFT & RIGHT
REAR Axle

OE:
1677305800-P

87-23268

MERCEDES-BENZ

MODEL	START YEAR	END YEAR
GLE (V167)	2018/10	
GLS (X167)	2019/04	

SILENTBLOCK *TAKOZ*

LEFT & RIGHT
REAR Axle

OE:
1677305800-P1

87-23270

MERCURY

MODEL	START YEAR	END YEAR
COUGAR Sedan	1987/09	1997/12

STABILIZER *Z ROT (STABILIZER KOL)*

LEFT & RIGHT
FRONT Axle

OE:
F3LY5K484A

96-26482

MITSUBISHI

MODEL	START YEAR	END YEAR
L 300 III Minibüs/Otobüs (P0_W, P1_W, P2_W,	1986/08	2013/12
L 300 III Panelvan/Van (P0_V, P1_V, P_2V)	1986/11	2013/12
L400 Panelvan/Van (PD_W, PC_W, PB_V, PA_W,	1994/12	2007/04

AXIAL JOINT *ROT MILI*

LEFT & RIGHT
FRONT Axle

OE:
MR455426

95-26476

NISSAN

MODEL	START YEAR	END YEAR
200SX (S13)	1988/07	1995/12
200SX Coupe (S14)	1993/10	1999/12
300ZX (Z32)	1989/09	2000/12

STABILIZER *STABILIZER ROT*

LEFT & RIGHT
REAR Axle

OE:
5461835F10

96-24129

NISSAN

MODEL	START YEAR	END YEAR

PITMAN ARM *PITMAN ARM*

CENTER
Front Axle

OE:
D8502VK90A
485023S525

98-24385

NISSAN

MODEL	START YEAR	END YEAR

PITMAN ARM *PITMAN ARM*

CENTER
Front Axle

OE:
D8502VK92A
485022S425

98-24499

NISSAN

MODEL	START YEAR	END YEAR
ALTIMA (L34)	2018/08	

STABILIZER *STABILIZER ROT*

LEFT
Rear Axle

OE:
562616CC0B

96-24771

RIGHT
Rear Axle

OE:
562616CC0A

96-24772

NISSAN

MODEL	START YEAR	END YEAR

PITMAN ARM *PITMAN ARM*

CENTER
Front Axle

OE:
485022S485
D8502VK91A

98-24891

NISSAN

MODEL	START YEAR	END YEAR
ALTIMA (L33)	2012/05	
ALTIMA (L34)	2018/08	

SILENTBLOCK *TAKOZ*

LEFT & RIGHT
REAR Axle

OE:
55153JA00A

87-25262

NISSAN

MODEL	START YEAR	END YEAR
MURANO II (Z51)	2007/10	2014/09
MURANO II VAN (Z51)	2007/10	2014/09
MURANO III (Z52_)	2014/10	
MURANO III VAN (Z52_)	2014/10	
TEANA II (J32)	2007/01	

SILENTBLOCK *TAKOZ*

LEFT & RIGHT
REAR Axle

OE:
551AJN00A-P

87-25284

NISSAN

MODEL	START YEAR	END YEAR
PICK UP (720)	1980/01	1986/03

TIE ROD ADAPTER *ROT KOLU ADAPTÖRÜ*

CENTER
FRONT Axle

OE:
4863050W00-P
4851050W00-P

84-26275

NISSAN

MODEL	START YEAR	END YEAR
URVAN Minibüs/Otobüs (E24)	1986/06	1997/05
URVAN Panelvan/Van (E24)	1986/06	1997/05

TIE ROD END *ROT BAŞI*

LEFT & RIGHT
FRONT Axle

OE:
4852027N25

91-26501

OLDSMOBILE

MODEL	START YEAR	END YEAR
AURORA Sedan	2000/09	2003/12

SILENTBLOCK *TAKOZ*

LEFT & RIGHT
FRONT Axle

OE:
25766510-P

87-20281

OLDSMOBILE

MODEL	START YEAR	END YEAR
AURORA Sedan	2000/09	2003/12

TRACK CONTROL ARM *ROTILLI KOL*

LEFT & RIGHT
Rear Axle

OE:
25954973

88-21583

RELATED	PART NUM	DESCRIPTION
	21584	SILENTBLOCK

OLDSMOBILE

MODEL	START YEAR	END YEAR
BRAVADA SUV	2001/09	2004/12

SILENTBLOCK *TAKOZ*

LEFT & RIGHT
FRONT Axle

OE:
15105776-P1

87-23599

OLDSMOBILE

MODEL	START YEAR	END YEAR
BRAVADA SUV	2001/09	2004/12

SILENTBLOCK *TAKOZ*

LEFT & RIGHT
FRONT Axle

OE:
8191335530-P

87-23601

OPEL

MODEL	START YEAR	END YEAR
ASTRA K (B16)	2015/06	
ASTRA K Kombi van	2015/11	
ASTRA K Sports Tourer (B16)	2015/11	

STRUT CONTROL ARM *DENGE KOLU*

CENTER
Rear Axle

OE:
13332257
13262449

96-23885

RELATED	PART NUM	DESCRIPTION
	23886	SILENTBLOCK

OPEL

MODEL	START YEAR	END YEAR
ASTRA J GTC	2011/10	

SILENTBLOCK *TAKOZ*

CENTER
REAR Axle

OE:
13332257-P

87-23886

OPEL

MODEL	START YEAR	END YEAR
MOKKA-E	2020/06	

TIE ROD END *ROT BAŞI*

LEFT
FRONT Axle

OE:
1648322680

91-25326

RIGHT
FRONT Axle

OE:
1648322580

91-25327

PEUGEOT

MODEL	START YEAR	END YEAR
EXPERT Minibüs/Otobüs (V_)	2016/04	
EXPERT Panelvan/Van (V_)	2016/04	
EXPERT Platform şasi (V_)	2016/09	
TRAVELLER Minibüs/Otobüs (V_)	2016/04	

STABILIZER *STABILIZER ROT*

LEFT & RIGHT
Rear Axle

OE:
9805621380

96-21608

PONTIAC

MODEL	START YEAR	END YEAR
BONNEVILLE Sedan	1999/09	2005/12

SILENTBLOCK *TAKOZ*

LEFT & RIGHT
FRONT Axle

OE:
25766510-P2

87-20281

PONTIAC

MODEL	START YEAR	END YEAR
BONNEVILLE Sedan	1999/09	2005/12

TRACK CONTROL ARM *ROTILLI KOL*

LEFT & RIGHT
Rear Axle

OE:
25954973

88-21583

RELATED	PART NUM	DESCRIPTION
	21584	SILENTBLOCK

PORSCHE

MODEL	START YEAR	END YEAR
PANAMERA (970)	2009/03	2017/12

SILENTBLOCK *TAKOZ*

LEFT & RIGHT
Front Axle

OE:
97034124301

87-13756

PORSCHE

MODEL	START YEAR	END YEAR
PANAMERA (971)	2016/05	

AXIAL JOINT *ROT MILI*

LEFT & RIGHT
Front Axle

OE:
971423810B
971423810

95-24916

PORSCHE

MODEL	START YEAR	END YEAR
911 (996)	1997/09	2005/09
911 Cabrio (996)	1998/02	2005/08
911 Targa tavan (996)	2001/12	2005/08

STABILIZER *STABILIZER ROT*

LEFT & RIGHT
FRONT Axle

OE:
99631307094

96-26420

SUBARU

MODEL	START YEAR	END YEAR
LEVORG	2015/03	
XV (_GP_)	2011/09	
XV (GT)	2017/04	

WISHBONE *SALINCAK*

LEFT
Front Axle

OE:
20202FJ070

97-23550

RIGHT
Front Axle

OE:
20202FJ060

97-23551

RELATED	PART NUM	DESCRIPTION
	12211	SILENT BLOCK
	17038	BALL JOINT
	21208	SILENTBLOCK

RELATED	PART NUM	DESCRIPTION
	12211	SILENT BLOCK
	17038	BALL JOINT
	21208	SILENTBLOCK

SUBARU

MODEL	START YEAR	END YEAR
FORESTER (SH_)	2007/12	

WISHBONE *SALINCAK*

LEFT
Front Axle

OE:
20202SC011
20202SC010
20202SC013

97-23552

RIGHT
Front Axle

OE:
20202SC002
20202SC001
20202SC000

97-23553

RELATED	PART NUM	DESCRIPTION
	12211	SILENT BLOCK
	17038	BALL JOINT
	17962	SILENT BLOCK

RELATED	PART NUM	DESCRIPTION
	12211	SILENT BLOCK
	17038	BALL JOINT
	17962	SILENT BLOCK

SUBARU

MODEL	START YEAR	END YEAR
IMPREZA Sedan (GD)	1999/09	2009/06
IMPREZA Station wagon (GG)	2000/10	2008/12

SILENTBLOCK *TAKOZ*

LEFT & RIGHT
REAR Axle

OE:
20250FE030-P

87-24102

SUBARU

MODEL	START YEAR	END YEAR
FORESTER (SF_)	1997/03	2002/09
FORESTER (SG_)	2002/02	2012/12
IMPREZA Coupe (GFC)	1993/01	2000/12
IMPREZA Sedan (GC)	1992/08	2001/09
IMPREZA Sedan (GD)	1999/09	2009/06
IMPREZA Station wagon (GF)	1992/08	2000/12
IMPREZA Station wagon (GG)	2000/10	2008/12
LEGACY II Station wagon (BG)	1994/02	1999/12
LEGACY OUTBACK (BG)	1996/01	1999/12

SILENTBLOCK *TAKOZ*

LEFT & RIGHT
REAR Axle

OE:
20250SA000-P

87-24103

SUBARU

MODEL	START YEAR	END YEAR
FORESTER (SG_)	2002/02	2012/12

SILENTBLOCK *TAKOZ*

LEFT & RIGHT
REAR Axle

OE:
20250SA000-P1

87-24104

SUBARU

MODEL	START YEAR	END YEAR
FORESTER (SF_)	1997/03	2002/09
FORESTER (SG_)	2002/02	2012/12
IMPREZA Coupe (GFC)	1993/01	2000/12
IMPREZA Sedan (GC)	1992/08	2001/09
IMPREZA Sedan (GD)	1999/09	2009/06
IMPREZA Station wagon (GF)	1992/08	2000/12
IMPREZA Station wagon (GG)	2000/10	2008/12
LEGACY II Station wagon (BG)	1994/02	1999/12
LEGACY OUTBACK (BG)	1996/01	1999/12

SILENTBLOCK *TAKOZ*

LEFT & RIGHT
REAR Axle

OE:
20250FE350-P

87-24105

SUBARU

MODEL	START YEAR	END YEAR
TRIBECA (B9)	2005/01	

STRUT CONTROL ARM *DENGE KOLU*

LEFT & RIGHT
UPPER REAR Axle

OE:
20250XA060
20250XA020
20250XA021

88-26159

SUZUKI

MODEL	START YEAR	END YEAR
IGNIS III (MF)	2016/10	

AXIAL JOINT *ROT MILI*

LEFT & RIGHT
FRONT Axle

OE:
4883062R00

95-26358

SUZUKI

MODEL	START YEAR	END YEAR
SX4 (EY, GY)	2006/06	
SX4 Sedan (GY, RW)	2007/10	

AXIAL JOINT *ROT MILI*

LEFT & RIGHT
FRONT Axle

OE:
4883080JH0
4883080JD0

95-26506

TOYOTA

MODEL	START YEAR	END YEAR
PROACE Minibüs/Otobüs (MDZ_)	2016/02	
PROACE Panelvan/Van (MDZ_)	2016/02	
PROACE Platform şasi (MDZ_)	2016/02	
PROACE VERSO Minibüs/Otobüs (MPY_)	2016/02	

STABILIZER *STABILIZER ROT*

LEFT & RIGHT
Rear Axle

OE:
SU001A6621

96-21608

TOYOTA

MODEL	START YEAR	END YEAR
RUSH SUV (F700_)	2006/03	

STABILIZER *STABILIZER ROT*

LEFT & RIGHT
Rear Axle

OE:
48802B4010

96-23363

TOYOTA

MODEL	START YEAR	END YEAR
SOLARA Cabrio (_V3_)	2003/10	2008/11
SOLARA Coupe (_V3_)	2001/07	2008/11

STRUT CONTROL ARM *DENGE KOLU*

LEFT & RIGHT
Lower Rear Axle

OE:
4871033080

88-24002

RELATED	PART NUM	DESCRIPTION
	20758	SILENTBLOCK

TOYOTA

MODEL	START YEAR	END YEAR
AVALON Sedan (_X4_)	2012/09	2018/03
CAMRY Sedan (_V5_)	2011/09	

STRUT CONTROL ARM *DENGE KOLU*

LEFT & RIGHT
Rear Axle

OE:
4871006150
4871033140

88-24009

RELATED	PART NUM	DESCRIPTION
	20758	SILENTBLOCK

TOYOTA

MODEL	START YEAR	END YEAR
CARINA E VI (_T19_)	1992/04	1997/09
CARINA E VI Sedan (_T19_)	1992/04	1997/09
CARINA E VI Sportswagon (_T19_)	1992/02	1997/09

STRUT CONTROL ARM *DENGE KOLU*

LEFT & RIGHT
Rear Axle

OE:
4871020230
4871020190

88-24983

RELATED	PART NUM	DESCRIPTION
	20627	SILENTBLOCK

TOYOTA

MODEL	START YEAR	END YEAR
AVALON Sedan (_X3_)	2005/01	2012/11
AVALON Sedan (_X4_)	2012/09	2018/03
AVALON Sedan (_X5_)	2018/04	
CAMRY Sedan (_V4_)	2006/01	2014/12
CAMRY Sedan (_V5_)	2011/09	
SOLARA Coupe (_V3_)	2001/07	2008/11
VENZA (_V1_)	2008/11	2016/11

STABILIZER *STABILIZER ROT*

LEFT & RIGHT
FRONT Axle

OE:
488200R050
4882042040

96-26489

VAUXHALL

MODEL	START YEAR	END YEAR
ZAFIRA Mk III (P12)	2011/10	2018/08

STRUT CONTROL ARM *DENGE KOLU*

CENTER
Rear Axle

OE:
13332257

96-23885

RELATED	PART NUM	DESCRIPTION
	23886	SILENTBLOCK

VAUXHALL

MODEL	START YEAR	END YEAR
ZAFIRA Mk III (P12)	2011/10	2018/08

SILENTBLOCK *TAKOZ*

CENTER
REAR Axle

OE:
13262449-P

87-23886

VOLVO

MODEL	START YEAR	END YEAR
XC40 (536)	2017/10	

AXIAL JOINT *ROT MILI*

LEFT & RIGHT
Front Axle

OE:
32268542
32221544

95-25087